



REFERENCES

1. Liang ST, Wong VCW, So WWK, Ma HK, Chan V, Todd D. Homozygous α -thalassemia: clinical presentation, diagnosis, and management. A review of 46 cases. British Journal of Obstetrics and Gynaecology. 1985 July; 92: 680-4.
2. Nakayama R, Yamada D, Steinmiller V, Hsia E, Hale RW. Hydrops Fetalis Secondary to Bart Heomoglobinopathy. Obstetrics and Gynecology. 1985 Feb; 67(2): 176-80.
3. Tan LS, Tseng AMP, Thong PW. Bart's Hydrops Fetalis: Clinical Presentation and Management: An Analysis of 25 Cases. Aust. N.Z. Journal of Obstetrics and Gynecology. 1989 Mar; 29(1): 233-7.
4. Winichagoon P, Higgs DR, Goodbourn SEY, Clegg JB, Weatherall DJ, Wasi P. The molecular defect of α -thalassemia in Thailand. EMBO Journal. 1984; 3: 1813-8.
5. Tanphaichitr VS, Pung-amritt P, Puchaiwatananon O, et al. Studies of hemoglobin Bart's and deletion of α -globin genes from cord blood in Thailand. Birth Defects. 1988 Mar; 23(5A): 15-21.

6. Lemmens-Zygulska M, Eigel A, Helbig B, Sanguansermsri T, Horst J, Flatz G. Prevalence of α -thalassemias in Northern Thailand. Human Genetics. 1996 Apr ; 98 :345-7.
7. Flatz SD, Flatz G. Population screening for β -thalassemia. Lancet. 1980 Sep ;6:495-6.
8. Anichini P, Reynaudo G, Pacini G. Predictive value of a new osmotic test in the screening of heterozygous β -thalassemias. Scandinavian Journal of Clinical Laboratory Investigation. 1983;43:171-3.
9. Chan AYY, So JCC, Chan LC. Comparison of haemoglobin H inclusion test and a PCR test in routine screening for α -thalassemia. In Hong Kong. Journal of Clinical Pathology. 1996;49:411-3.
10. Winichagoon P, Fucharoen S, Kanokpongsakdi S, Fukumati Y. Detection of α -thalassemia 1 (Southeast Asian type) and its application for prenatal diagnosis. Clinical Genetics. 1995;47:318-20.
11. Torcharus K, Sriphaisal T, Krutvacho T, et al. Prenatal diagnosis of Hb Bart's hydrops fetalis by PCR technique: Pramongkutklao experience. Southeast Asian Journal of Tropical Medicine and Public Health. 1995;26 (suppl 1) :287-90.

12. Weatherall DJ, Clegg JB. The thalassemia Syndromes.
3rd edition Oxford: Blackwell Scientific
Publication 1981; 133-47.
13. Fucharoen S, Winichagoon P. Haemoglobinopathies in
Southeast Asia. Haemoglobin. 1987 Nov ; 11(1):65-
88.
14. Parnsatiengkul B. Thalassemia. In : Current Situation
and Strategic Plan for Prevention and Control of
Blood Diseases in Thailand. 1989-1990. Bangkok
: Num-Aksorn Karnpim, 1990; 5-43.
15. Panich V, Pornpatkul M, Sriroongrueng W. The problem
of thalassemia in Thailand. Southeast Asian
Journal of Tropical Medicine and Public
Health. 1992; 23 (suppl 2) : 1-6.
16. Wasi P, Na-Nakorn, Pootrakul S. The α thalassaemia.
Clinics in Haematology. 1974 June; 3(2) : 383-
410.
17. Lie-Injo LE, Solai A, Herrera AR, Nicolaisen L, Kan
YW, Wan WP, Hasan K. Hb Bart's Level in Cord
Blood and Detection of α -Globin Genes. Blood.
1982; 59: 370-6.
18. Wang S, Wu G, Huang Y, Zhang B, et al. A Survey of
Hb Bart's Level in Cord Blood and the α -Globin

- Gene in South China. Birth Defects. 1988 Mar ; 23(5A) :23-30.
19. Tanphaichitr VS, Mahasandana C, Suvatte V, Yodthong S, Pung-amaritt P, Seeloem J. Prevalence of Hb E, alpha-thalassemia and glucose-6-phosphate dehydrogenase deficiency in 1,000 cord blood studied in Bangkok. Southeast Asian Journal of Tropical Medicine and Public Health. 1995;26 (suppl 1) :271-4.
20. Wasi P, Pravatmuang P. Immunologic diagnosis of alpha-thalassemia. Journal of Medical Association of Thailand. 1973;56:654-7.
21. Luo HY, Clarke BJ, Gauldie J, Patterson M, Liao SK, Chui DUK. A Novel Monoclonal Antibody Base Diagnostic test for α -thalassemia-1 carriers due to the (- -SEA/) deletion. Blood. 1988 Nov ;72(5) :1589-94.
22. Tang W, Luo HY, Albitar M, et al. Human Embryonic $\alpha\alpha$ Globin Chain Expression in Deletional α -thalassemia. Blood. 1992 July ;80(2) :517-22.
23. Chan LC, So JCC, Chui DHK. Comparison of haemoglobin H inclusion bodies with embryonic ζ -globin in screening for α -thalassemia. Journal of Clinical Pathology. 1995;48:861-4.

- 24.Chang JG, Lee LS, Lin CP, Chen PC. Rapid diagnosis of α -thalassemia 1 of Southeast Asian type and hydrops fetalis by polymerase chain reaction . Blood. 1991;78:853-4.
- 25.Bowden DK, Vickers MA, Higgs DR. A PCR-base strategy to detect the common severe determinants of α -thalassemia. British Journal of Haematology. 1992;81:104-8.
- 26.Chanarin I. Laboratory hematology : An account of laboratory technigues. London : Churchill Livingstone, 1989:43.
- 27.Maungsapaya W, Winichagoon P, Fucharoen S, Pootrakul S, Wasi P. Improved technic for detecting intraerythrocytic inclusion bodies in α -thalassemia trait. Journal of Medical Association of Thailand. 1985 Jan ; 68(1) :43-5.
- 28.Jones JA, Broszeit HK, LeCrone CN, Detter JC. An improved method for detection of red cell hemoglobin H inclusions. American Journal of Medical Technology. 1981 Feb ; 47(2) :94-6.
- 29.Skogerboe KJ, West SF, Smith C, Terashita S, Le Crone CN, Detter JC, et al. Screening for α -thalassemia : Correlation of hemoglobin H inclusion bodies with DNA-determine genotype.

- Archive Pathology and Laboratory Medicine. 1992
Oct ;116:1012-8.
- 30.Kattamis C, Efremov G, Pootrakul S. Effectiveness of one tube osmotic fragility screening in detecting β -thalassemia trait. Journal of Medical Genetics. 1981;18:266-70.
- 31.Silvestroni E, Bianco I. A highly cost effective method of mass screening for thalassemia. British Medical Journal. 1983 Mar ;286:1007-9.
- 32.Lin CK, Gau JP, Hsu HC, Jiang ML. Efficacy of modified improved technique for detecting red cell haemoglobin H inclusions. Clinical Laboratory Haematology. 1990 Jan;12:409-15.
- 33.Lin CK, Lee SH, Wang CC, Jiang ML, Hsu HC. Alpha-thalassemia traits are common in the Taiwanese population:Usefullness of a modified hemoglobin H preparation for prevalence studies. Journal Laboratory Clinical Medicien. 1991;118:599-603.
- 34.Motulsky AG. Screening for genetic diseases. The New England Journal of Medicine. 1997 May ; 336(18):1314-6.
- 35.Cao A, Saba L, Galanello R, Rosatelli C. Molecular diagnosis and carrier screening for β -thalassemia. JAMA.1997;278:1273-7.

- 36.Kanapongsa S. Delvelopment of screening method for carrier of thalassemia and abnormal hemoglobin. Region 7 Medical Journal. 1994 July ;3:247-53.
- 37.Eftemov GD. An Evaluation of the Methods for quantitation of Hemoglobin A2:Result from a survey of 10,663 cases. Hemoglobin. 1977;1 (8):845-60.
- 38.Siimes MA, Addiego JE, Dallman PR. Ferritin in serum : Diagnosis of iron deficiency and iron overload in infants and children. Blood. 1974;43:581.

APPENDIX

Appendix I

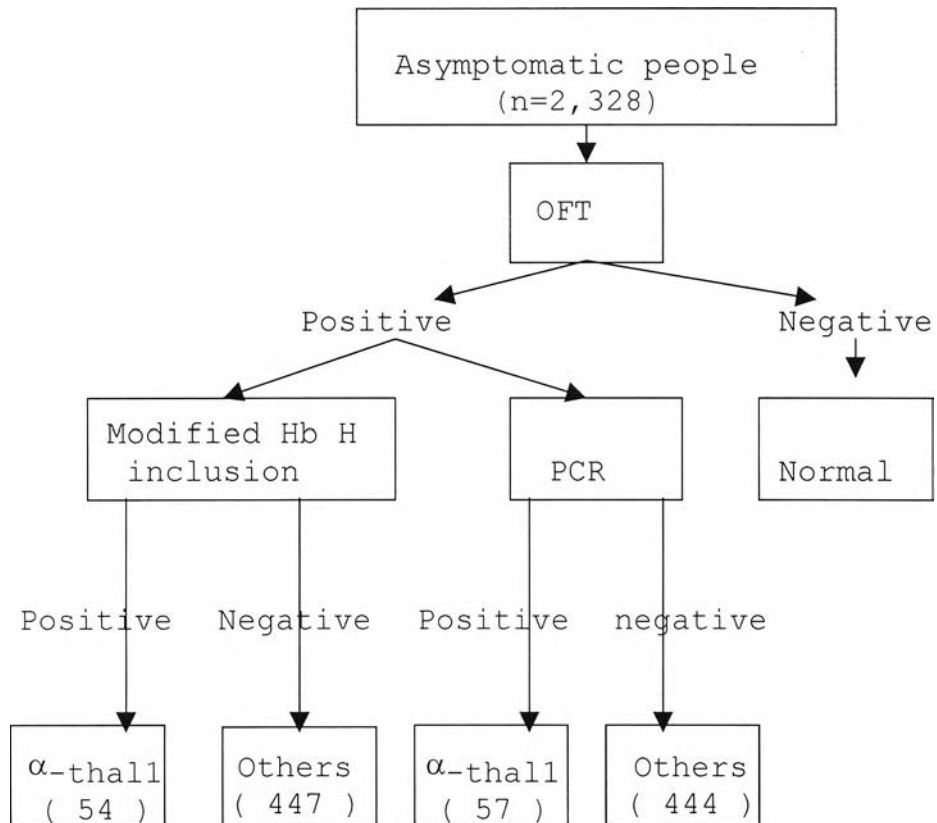

OFT = one tube osmotic fragility test, positive include :

α -thal-1 trait, β -thal trait, iron deficiency

PCR test = detect α -thal-1 trait of Southeast Asian type

(--SEA/ $\alpha \alpha$)

Others = β -thal trait, iron deficiency and

hemoglobinopathies

Appendix II.**COSENT FORM**

I have been informed that the Hematology Unit, Department of Pediatrics, Phramongkutklao Hospital is conducting a study of thalassemia and hemoglobinopathies screening programe in healthy people. The purpose of this study is to find out carrier state among these persons.

I being the guardian of _____ (the screenee's name), agree to participate in this study.

I understand that my agreement of the participation in this study is entirely voluntary and that I may withdraw my consent to participate at any time without penalty.

I was given the opportunity to ask questions about this study and if I have further questions I am permitted to contact the researchers in this hospital at telephone number (02) 644-8990.

Subject's name _____

Subject's signature _____

Subject's guardian's signature _____ (relation: ___)

Physician's name _____

Date of participation _____

Appendix III

Data Collection Form

Demographic data:

Name _____ Address _____

Ethnicity _____

1. Code No. _____ 1. [] []

2. Age _____ (years) 2. [] []

3. Sex 3. []

1.M, 2.F

Outcomes

4. Osmotic fragility 4. []

1.positive, 2.suspicious, 3.negative

5. Modified hemoglobin H inclusion 5. []

1.positive, 2.negative

6. PCR tes 6. []

1.positive, 2.negative



VITAE

Dr.Kitti Torcharus was born on April 22, 1957 at Singha Buri Province, Thailand. After his accomplishment of a six-year course of medical study at Phramongkutklao College of Medicine, Bangkok, Thailand, he graduated with M.D. degree in 1981. He took his one-year internship training at Phramongkutklao Hospital in 1982. He completed a three-year residency in hematology training program at Siriraj Hospital, Mahidol University, Bangkok, in 1987.

During 1988-1989, he received The Royal Thai Army's grant to participate in training on Recombinant DNA Technology for Diagnosis of Thalassemia at the University of Cagliari, Italy.

His principal interest in medical field is a research in thalassemia and hemoglobinopathies because of the prevalence of thalassemia and hemoglobinopathies among Thai citizen, there have been a great financial drain for the country in spending for its treatment and prevention. For that matter, a simple and less cost effective screening test is required for carrying out a mass population survey. This has inspired the author to look for a modified hemoglobin H inclusion test to identify alpha thalassemia trait among the osmotic fragility positive screening individuals. The results of this study have made up this present communication.

Currently, Dr. Torcharus is a consultant in the Division of Pediatric Hematology, Department of Pediatrics, Phramongkutklao Hospital. Additionally, because of his keen interest in clinical epidemiology, he has thus been appointed a member of the Medical Ethic Committee of the Clinical Epidemiology Unit (CEU) of the hospital that deals with the professional ethic aspect of the proposed research projects submitted for final approval.